PROCEDURES FOR PERMANENT LICENSURE

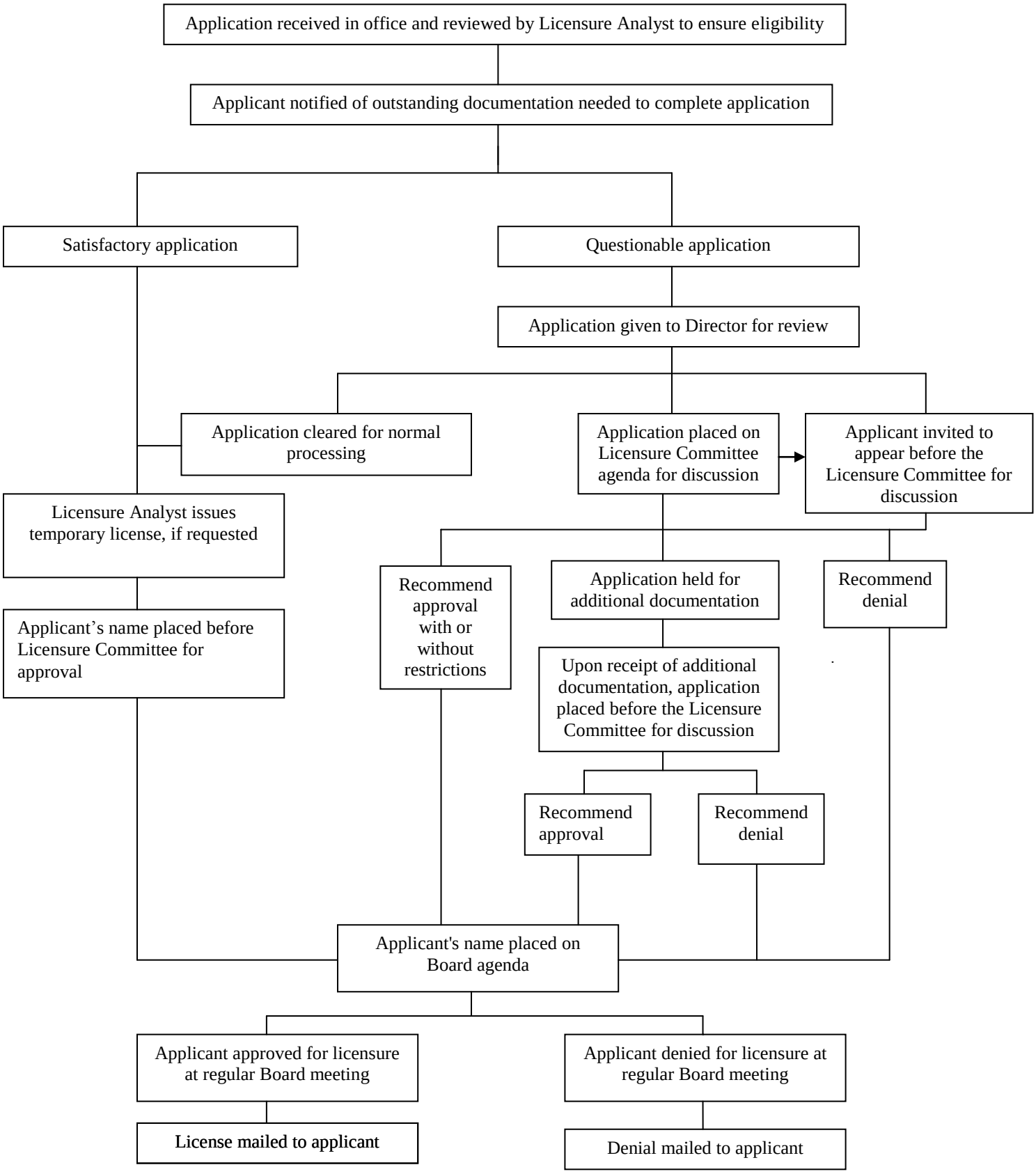

Revised 07/13